

# Invisible Hair™ Ultra Premium Custom Collection Catalog



*Distributors of*

**Invisible Hair™ Semi-Custom Collection  
and Accessories**

# Welcome to Invisible Hair™ Ultra Premium Custom Collection

***Thank you for choosing Invisible Hair™ for your Custom Orders.***

Today's discriminating consumer demands only the most natural appearing custom hair systems. In order to satisfy this demand, Invisible Hair™ created the most technologically advanced hair systems ever. These Graftable Hair Systems incorporate the most delicate workmanship and materials available .

All custom order designs may be designed for your specific needs.. Please feel free to design your own mold for a true custom design. For all of our custom designs we have suggested the size and density based on tried and true success. You may need to change the noted density or base size depending on your individual needs. If you do not need to change the density or base size, simply purchase your desired hair texture, length and color from your bulk hair Vendor for your design.

## **CUSTOM ORDER GUARANTEE**

All custom Invisible Hair™ Systems are guaranteed to the purchaser to be made in accordance to: the mold sent with the order, the mold at our factory, the hair supplied by the purchaser with the order, and the specific marked instructions on the form, and shall be free of defects in workmanship and materials at the time of delivery to the purchaser.

Please remember that all Custom Order Forms **MUST** be completed and sent in by a Trained Invisible Hair™ Professional. Custom Orders **MUST** be paid in full prior to being sent to Factory for Fabrication. Please allow up to 8 weeks for Rush Top Priority and up to 12 weeks for Standard Custom Order Processing. Please remember that Rush Top Priority Orders are simply a request for your order to be placed at the front of the line and can not be guaranteed to be delivered within 8 weeks. Estimated time of delivery starts after Factory has received your Custom Order.

We would like to thank you for your Custom Orders. If you have any questions, please do not hesitate to speak with your Invisible Hair™ Representative.

Our success depends entirely on your satisfaction and success!

# Invisible Hair™ Extension

U.S. Patent #6561197



## **SPECIFICATION SHEET:**

**Foundation:** Ultra thin stretchable polyurethane man-made “skin” replica.

**Base Size:** 12 3/4” x 3 1/2”

**Hair Length:** Custom

**Ventilation:** Freestyle, implanted one hair at a time.

**Hair:** Custom

**Curl Pattern:** Custom

**Density:** Crown & Temples: medium,

**Nape:** Medium Heavy.

## **WHAT IS IT?**

A man made layer of ‘SKIN’ with one smooth side for attaching to clients scalp and the other side having one hair at a time secured to the skin in order to imitate naturally growing hair. Can be attached anywhere on the head which allows stylist to design a custom application. One Extension is enough for a Full Head of Extensions on Baby Fine or Fine Hair. Hair can be re-used and can be brushed in any direction. The only Extension that can be attached directly to the scalp for a seamless application. Cuts application time in half. Not suggested for women with noticeable Hair Loss.

## **HOW LONG WILL IT LAST?**

One Invisible Hair™ Extension can be worn 3 wearings for 5-8 weeks at a time.

## **WHO IS IT FOR?**

- Women with fine or baby fine hair
- Women who suffer from Alopecia Areata
- Women who suffer with Trichotillomania
- Women who need corrective color without damage to their own hair
- Women who wish to cover scars due to surgery or burns



## **NOT RECOMMENDED FOR WOMEN WITH NOTICEABLE HAIR LOSS**

(i.e.: Female pattern Baldness, Hair Loss due to Medications or Health Issues, etc.)

Candidates for Invisible Hair™ Extensions have “healthy” fine or baby fine hair.

**You MUST consult with client about their health and hair condition prior to applying Invisible Hair™ Extensions.** Clients are advised to disclose to Hair Addition Specialists any/all medication they have recently or are currently taking that have any known side effects that may include hair loss.

# Invisible Hair™ Band

## WHAT IS IT?

A removable “temple to temple” Hair Addition that offers a generous amount of hair. Can be easily and very securely attached to client’s natural hair. Offers height, volume, color and length.

## WHO IS IT FOR?

- Ideal for women who wish to take their Invisible Hair™ on and off.
- Can be worn in the temple to temple area.
- Can be worn over the top of head to create height and volume.
- Also perfect as a “fall” when applied across the back of the head.
- Women with average to thick density are also great candidates.

## SPECIFICATION SHEET:

**Foundation:** Poly skin base

**Base Size:** 2” x 11 1/2”

**Hair Length:** Custom

**Ventilation:** Freestyle, implanted one hair at a time

**Hair:** Custom

**Curl Pattern:** Custom

**Density:** Medium Heavy



# Invisible Hair™ User Friendly

## WHAT IS IT?

The “user friendly” is a top \_ head hair integration system. It can be parted left, right or center and brushed straight back. Client’s hair can be drawn through elongated “user friendly” openings. It attaches smoothly and comfortably by “grafting” which allows the wearer 5-8 weeks of secure wear.

## WHO IS IT FOR?

Individuals who are beginning to thin in the front/top or crown areas. Ideal for persons who wish to wear a part or a longer style, can be brushed straight back as well. Clients who wish to incorporate their own hair will love the “user friendly” openings. It is very undetectable, even in bed.

## HOW LONG WILL IT LAST?

One system will last 4-6 months of continuous wear. It is highly recommended that the client purchase two “User Friendly’s” and alternate wearing them throughout a one year period.

## WHAT IS LACE FRONT?

Whether you’re an experienced hair wearer or new, “lace” is a must. It is virtually undetectable. It looks as if the hair is growing out of your scalp. Also referred to as “Hollywood Lace.” It was only available to celebrities until a few years ago.



## SPECIFICATION SHEET:

**Foundation:** Polyurethane Skin, Fine Monofilament Top  
**Lace Front:** Super Fine Sonic Welded Lace  
**Base Size:** 8 1/2” x 6 1/2”  
**Hair Length:** Custom  
**Ventilation:** Freestyle 360° Pivotality,  
Implanted one hair at a time  
**Hair:** Custom  
**Wave Pattern:** Custom  
**Density:** Medium

# Invisible Hair™ Integration U.S. Patent #6688315

## WHAT IS IT?

A three quarter, all skin, stretchable cap with elongated openings that are very easy for client to draw hair through. Features an “Invisible” front lace hairline that allows the wearer to brush their hair straight back. Attaches smoothly and comfortably by “grafting”, which allows the wearer 5-8 weeks of secure wear. May also be worn daily by attaching comb clips to the perimeter.

## HOW LONG WILL IT LAST?

One Invisible Hair™ Integration can be worn 4-5 wearings, lasting approximately 5-7 months. It is highly recommended that the client purchases 2 Integrations and alternately wearing them throughout a one year period.

## WHO IS IT FOR?

- Hair extension clients who need additional coverage on the top of their head.
- Top of the head clients who need more coverage in the temples, sides and back.
- Wig wearers who do not want to remove their hair to go to sleep.
- Chemotherapy patients who are growing out their own hair.
- Alopecia areata, universalis or totalis, who need guaranteed security.
- Radiation, surgery or burn Patients.
- Active Children with hair loss.
- Women who suffer with Trichotillomania.
- Women who need corrective color without damage to their own hair.
- Women who have very short or blunt cut thick hair who want to add all over length.



## WHAT IS A LACE FRONT?

Whether you're an experienced hair wearer or new, “lace” is a must. It is virtually undetectable. It looks as if the hair is growing out of your scalp. It is also lightweight, so you won't feel like you are “wearing” anything. Lace can be worn as a permanent attachment or as daily wear.

## SPECIFICATION SHEET:

**Foundation:** Ultra thin stretchable skin with extended super fine sonic (welded) lace temple to temple.

**Base Size:** 20 1/2” circumference fits up to 22 1/2”, 11” x 10” base size, may use Custom Mold

**Hair Length:** Custom

**Ventilation:** Freestyle, implanted one hair at a time

**Hair:** Custom

**Curl Pattern:** Custom

**Density:** Medium-crown, top, front, lace, Medium Heavy-back and sides.



# Invisible Hair™ Integration

**Easy To Alter:** Polyurethane skin can be made smaller or larger which reduces need for custom orders.

**Lace Front Temple To Temple:**

Women can wear brushed back or side part styles without worry of base material showing around front.

**Double Layer Fine Sonic Lace On Top:** Hair is vented onto top layer only. Second layer lies against client's hair and scalp. This dramatically reduces hair loss on top and front section.

**Single Layer Fine Sonic Lace On Front :** Sonic lace is durable and can be cut easily to customize size without fraying and unraveling prematurely.

**Poly Skin Is Skin Toned (Not See Through):** Skin toned Polyurethane blends in well with most skin tones - does not appear too white.

**Stretchable:** Stretch skin eliminates need for elastic, Velcro and hooks.

**Base Size:** One size will fit 20 1/2" up to 22 1/2" circumference.

**Elongated Openings:** "User Friendly" openings make it very easy for client to keep her hair integrated - prevents matting and tangling.

**Bondable:** Entire perimeter is thin Polyurethane. Airtight - watertight seal is created allowing secure 5 - 8 weeks of attachment.

**Smooth Against Skin:** No seams, bumps, clips, elastic, Velcro, hooks or stays. Very comfortable.



# Invisible Hair™ Web

## WHAT IS IT?

An ultra lightweight top of the head hair addition. Offers breathability, coverage and natural appearance. Can be “grafted” or removed daily. Natural hair can be drawn through openings in this Invisible Hair™ Web base.

## HOW LONG WILL IT LAST?

One Invisible Hair™ Web can be worn 3-4 wearings, lasting approximately 5-8 weeks at a time. It is highly recommended that the client purchase 2-3 systems so she can alternate wearing them throughout a one year period.

## WHO IS IT FOR?

- For Women with noticeable hair loss on the top of their head
- Ideal for the “beginning to thin” client as well as women who prefer a light, natural amount of hair.
- The Invisible Hair™ Web can easily be cut or permed to create height and volume.
- Works well for short to medium hair lengths.

## SPECIFICATION SHEET:

**Foundation:** Fine line base with 1/3” openings. 3/4” poly skin perimeter. 3/4” to 1” openings along sides.

**Base Size:** 7” X 8”

**Hair Length:** Custom

**Ventilation:** Freestyle, implanted one hair at a time.

**Hair:** Custom

**Curl Pattern:** Custom

**Density:** Light to Medium Light.

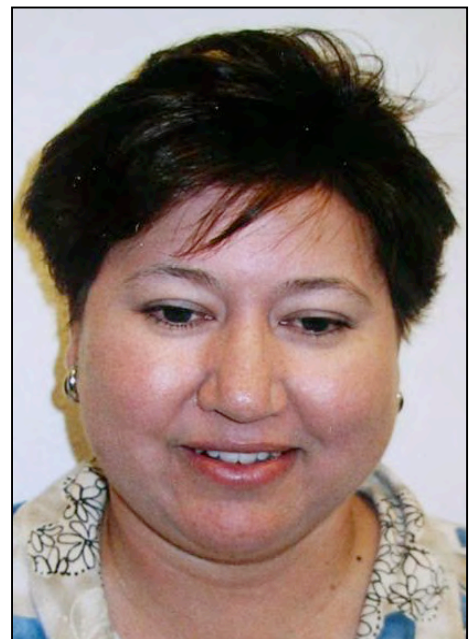
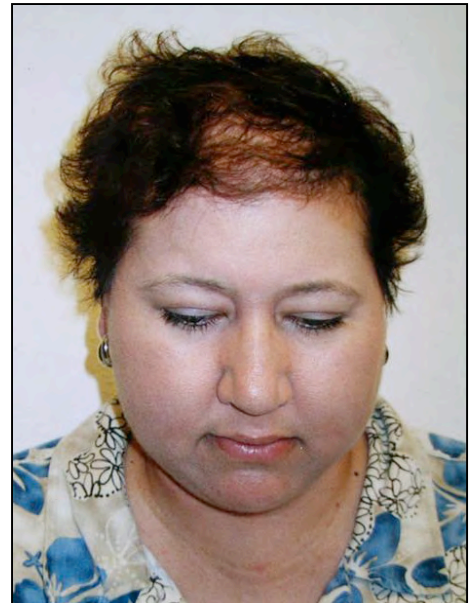

# Invisible Hair™ Sheer Top

## WHAT IS IT?

The Sheer Top is a top of the head hair system. It can be parted left, right or center and brushed straight back. It attaches smoothly and comfortably by “grafting” which allows the wearer 5-8 weeks of secure wear. Client may want to remove it

## WHO IS IT FOR?

Individuals who are beginning to thin in the front/top or crown areas. Ideal for persons who wish to wear a part or a longer style, can be brushed straight back as well. It is very undetectable, even in bed.

## HOW LONG WILL IT LAST?

One system will last 4-6 months of continuous wear. It is highly recommended that the client purchase two Sheer Tops and alternate wearing them throughout a one year period.

## SPECIFICATION SHEET:

**Foundation:** Fine Monofilament Top with Polyurethane Perimeter

**Base Size:** 6” x 6.5”

**Hair Length:** Custom

**Density:** Medium

**Hair:** Custom

**Wave Pattern:** Custom

**Ventilation:** Single Implant



# Invisible Hair™ Stretchable Thin Skin Cranial Prosthesis

## WHAT IS IT?

The Stretchable Thin Skin Cranial

Prosthesis is the best solution for your clients who are experiencing hair loss throughout entire scalp. This hand made cranial prosthesis was designed with a delicate lace front that can accommodate any hairstyle, even brushing the hair straight back, will give you the appearance that the hair is growing out of the scalp. Most comfortable hair ever!

## WHO IS IT FOR?

Clients experiencing 75%-100% hair loss; Cancer, chemotherapy radiation, alopecia, Trichotillomania and burns. Clients that demand high quality hair replacement systems that look like their own hair growing out of their scalp. To achieve this look we highly recommend "Lace."

## HOW LONG WILL IT LAST?

We recommend 2-3 per year or one every 4-6 months. So thin you can actually feel your fingernail when you scratch your head. Stretches to fit perfectly, "suctions" onto bare skin with little or no additional adhesive.

## WHAT IS A LACE FRONT?

Whether you're an experienced hair wearer or new, "lace" is a must. It is virtually undetectable. It looks as if the hair is growing out of your scalp. It is also lightweight, so you won't feel like you are "wearing" anything. Lace can be worn as a permanent attachment or as daily wear.

## SPECIFICATION SHEET:

**Foundation:** Stretchable Thin Skin Fine Monofilament Top and Back  
**Lace Front:** Superfine, French Lace  
**2 Sizes:** Reg - 21 1/2" to 23",  
Petite - 19 1/2"  
**Hair Length:** Custom  
**Density:** Light to Medium  
**Hair:** Custom  
**Wave Pattern:** Custom  
**Style:** Freestyle  
**Pivotable:** 360°



# Invisible Hair™ Custom Partial

# Invisible Hair™ Custom Design

- **SPECIFICATION SHEET:**
- **Foundation:** Custom
- **Base Size:** Up to, but not exceeding 24" sq.
- **Hair Length:** Custom
- **Density:** Custom
- **Hair:** Custom
- **Wave Pattern:** Custom
- **Ventilation:** Custom

Your Custom Partial is a partial size of 16" sq to 24" sq.

16" sq would be: example; either a 4" x 4" or 3" x 5" or any base size totaling 16"sq.

24" sq would be : example; either a 4" x 6" or 3" x 8" or any base size totaling 24" sq

Your choice of base fabrics will depend on your client's needs ; whether you plan to Graft the hair system or make it a removable piece. Many choices are available. Please refer to your Complete Guide for Custom Made Graft and Systems, for you to choose your base fabrics and color of base fabrics to be used.

Please refer to your Invisible Hair™ Custom Partial Form for additional options that may be available

- **SPECIFICATION SHEET:**
- **Foundation:** Custom
- **Base Size:** Custom
- **Hair Length:** Custom
- **Density:** Custom
- **Hair:** Custom
- **Wave Pattern:** Custom
- **Ventilation:** Custom

The skies the limit: This is where you can let your creativity flow. Design your Custom Hair System entirely based on your client's needs and wants. A true Custom Design made with your supplied Mold.

Your choice of base fabrics will depend on your client's needs ; whether you plan to Graft the hair system or make it a removable piece. Many choices are available. Please refer to your Complete Guide for Custom Made Graft and Systems, for you to choose your base fabrics and color of base fabrics to be used.

Please refer to your Invisible Hair™ Custom Deign Form for additional options that may be available

# **Features & Benefits** *of the* **Invisible Hair™** **Ultra Premium Custom Collection**

- A perfect fit and size for you
- Have the hair quality you prefer most
- Choose the wave/curl/texture you prefer
- Achieve the most natural appearance
- Select from several attachment options
- Have any length or thickness you desire
- Can be worn anywhere on the head
- Smooth to the touch
- Can be brushed in any direction
- Virtually Seamless
- Not Detectable
- Replica of Growing Hair
- Hair is reusable
- Competitively priced
- Sleep, shower, exercise, no problem!
- Full head of hair applied in less than 3 hours
- Only hair extension specially designed for baby fine and fragile hair
- Best quality 100% human hair
- Can be colored and permed



**INVISIBLE HAIR**<sup>TM</sup>  
"Not seeing is believing"<sup>©</sup>

**Invisible Hair Enterprises, Inc.**

Phone (760) 752-8324

Website: [www.invisiblehair.com](http://www.invisiblehair.com)

Email: [info@invisiblehair.com](mailto:info@invisiblehair.com)

1780 La Costa Meadows Dr, Suite 103  
San Marcos, CA, 92078